

Active Transportation Program (ATP) Grant

Cycle 8 Project Proposals

May 2026

Recommended Action

REVIEW and provide feedback on the proposed Cycle 8 Active Transportation Program grant projects:

- Gateway for Monterey Bay; and
- Soledad Safe Routes to Schools project.

Grant Schedule

Alcance
Comunitario /
Community
Outreach
April – May
2026



Entregar
Solicitud /
Submit
Application
June 2026



Adjudicación
de la beca /
Grant Award
December
2026



Asignación /
Allocation
Aug 2028

Goals

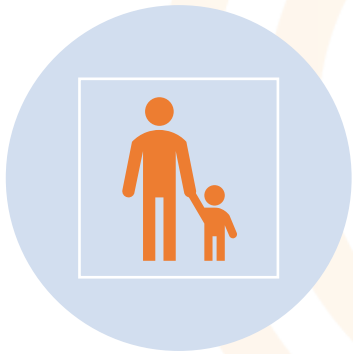

SAFE



COMFORTABLE

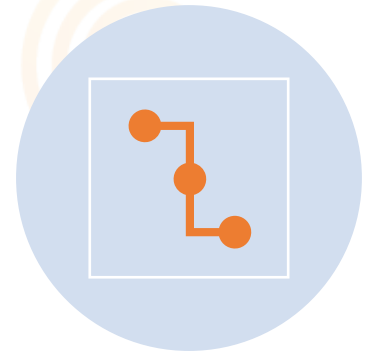

CONNECTED



Gateway for Monterey Bay



Del Monte x Hwy 218

PLANS APPROVAL DATE
 THE STATE OF CALIFORNIA OR ITS OFFICIALS OR AGENTS SHALL NOT BE RESPONSIBLE FOR THE ACCURACY OR COMPLETENESS OF ANY INFORMATION OR COPIES OF THIS PLAN SHEET.

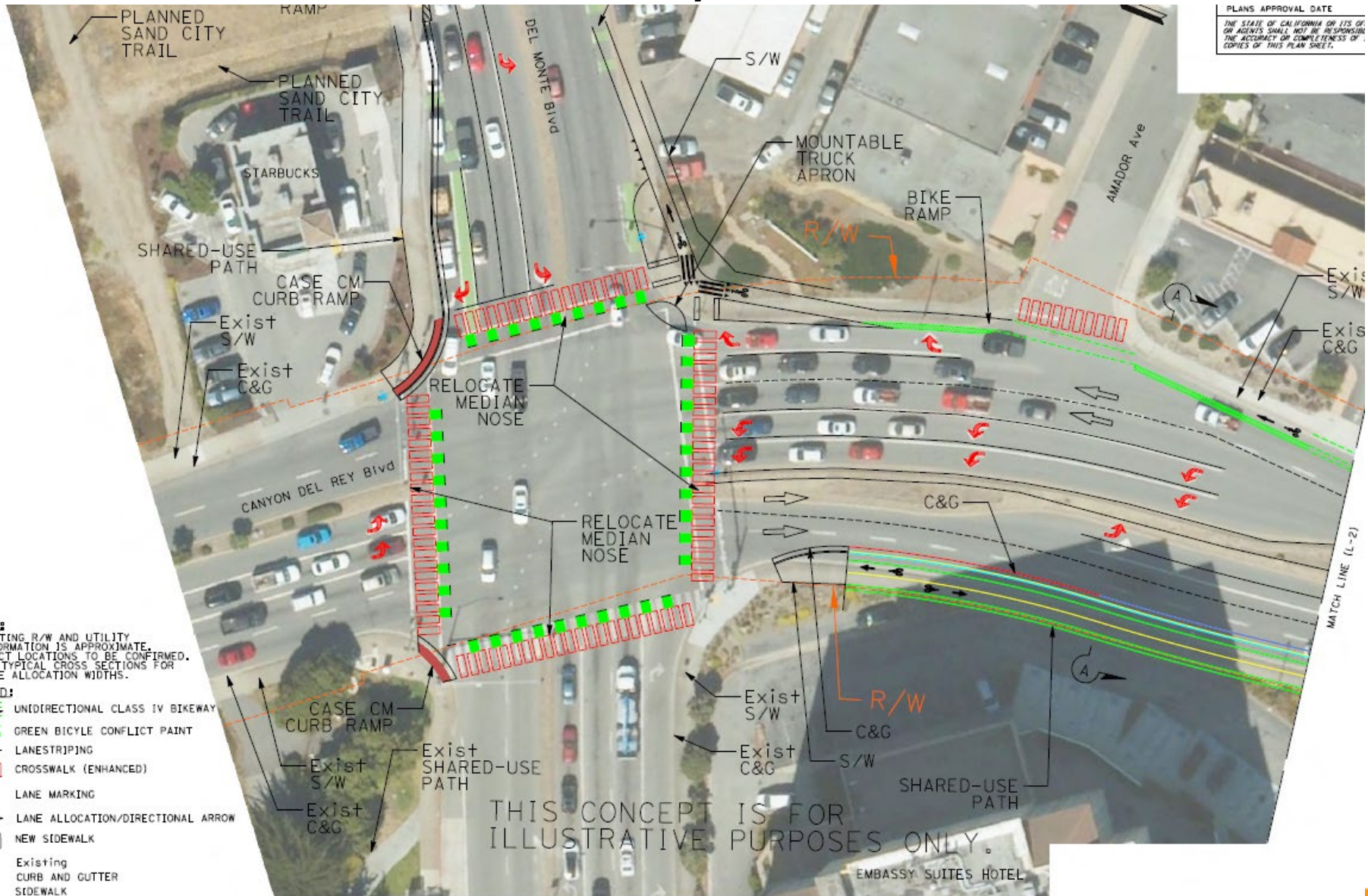

- NOTES:**
1. EXISTING R/W AND UTILITY INFORMATION IS APPROXIMATE. EXACT LOCATIONS TO BE CONFIRMED.
 2. SEE TYPICAL CROSS SECTIONS FOR LANE ALLOCATION WIDTHS.

- LEGEND:**
- UNIDIRECTIONAL CLASS IV BIKEWAY
 - GREEN BICYCLE CONFLICT PAINT
 - LANESTRIPING
 - CROSSWALK (ENHANCED)
 - LANE MARKING
 - LANE ALLOCATION/DIRECTIONAL ARROW
 - NEW SIDEWALK

- Exist C&G Existing CURB AND GUTTER
- S/W SIDEWALK
- R/W RIGHT OF WAY

THIS CONCEPT IS FOR ILLUSTRATIVE PURPOSES ONLY.

SCALE: 1" =



218 x Sonoma Ave

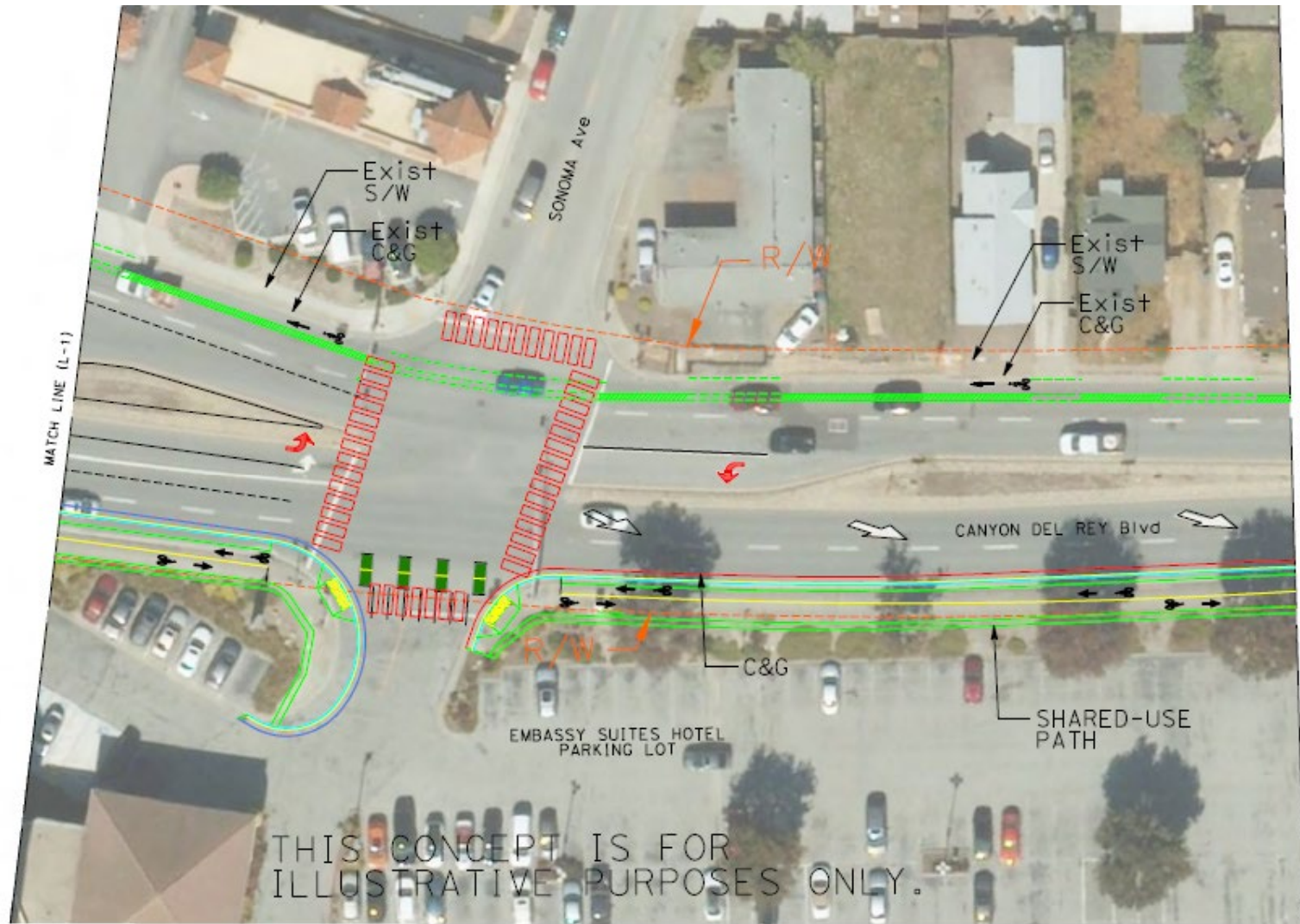

218 (between Sonoma & Harcourt)



LEGEND

- Asphalt
- Curb and Gutter
- Mountable Truck Apron
- Multi-Use Path (Bikes and Peds)
- Landscape/Hardscape
- Sidewalk (Peds only)
- Bike Ramp

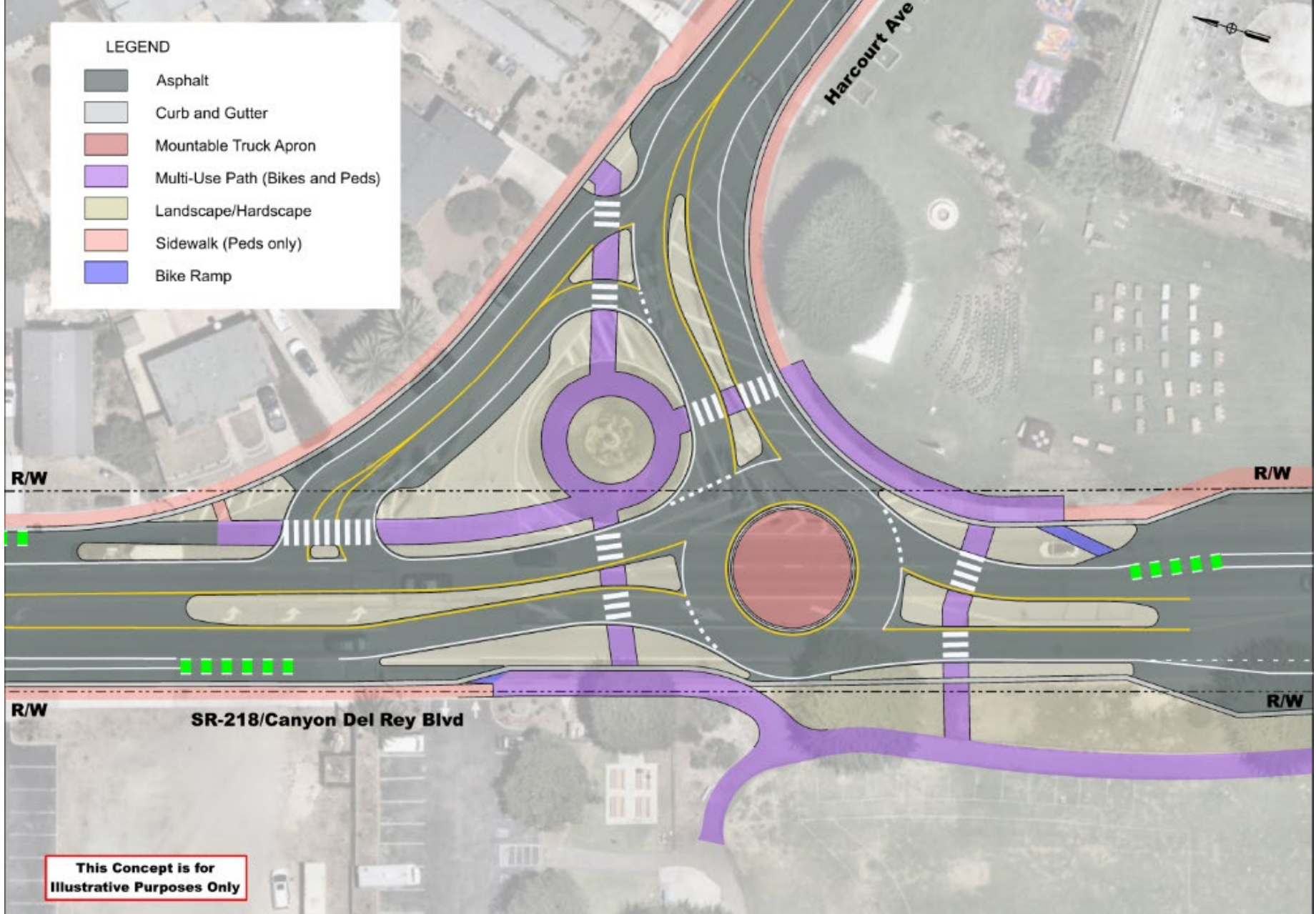

218 x Hilby & Francis Ave

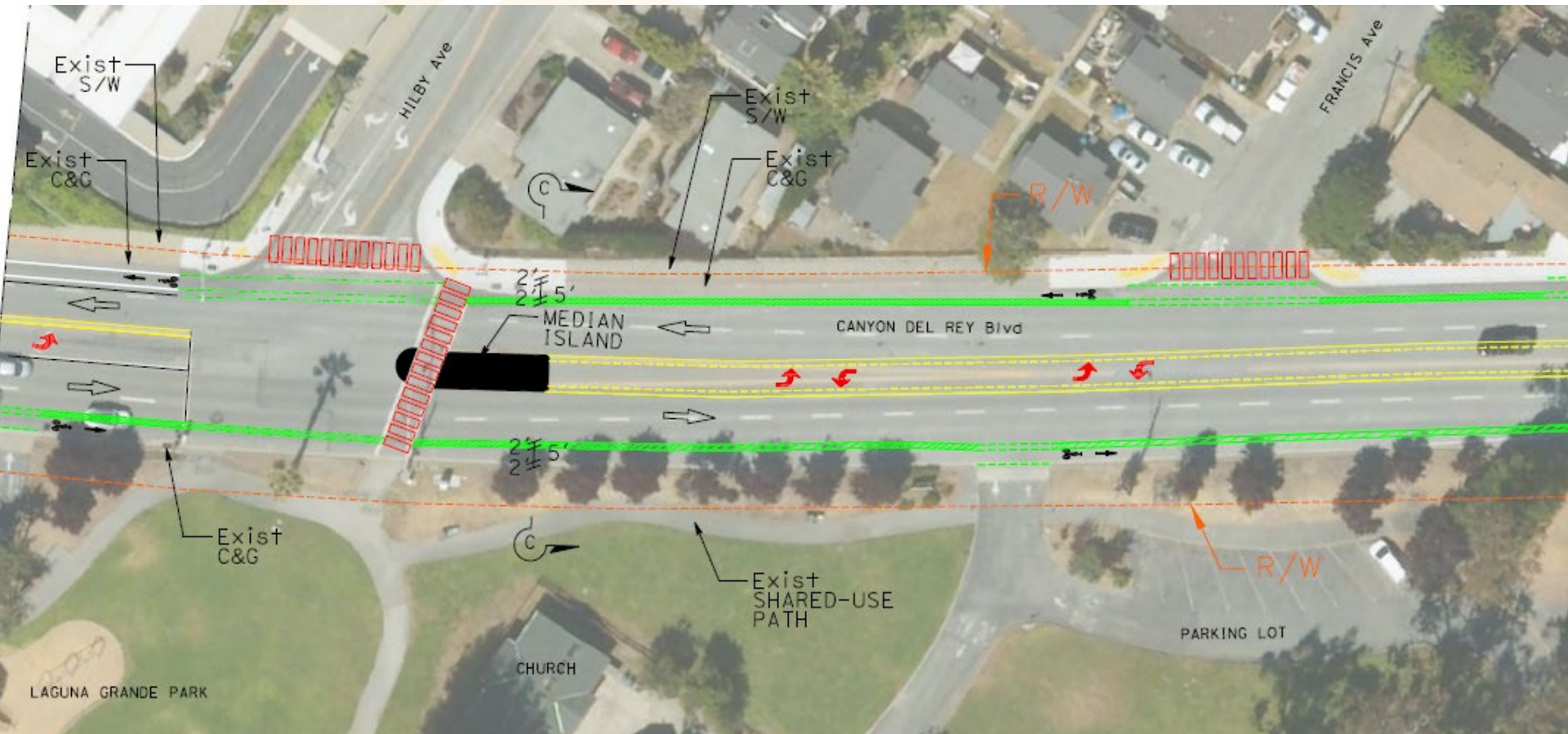

218 x Williams Ave

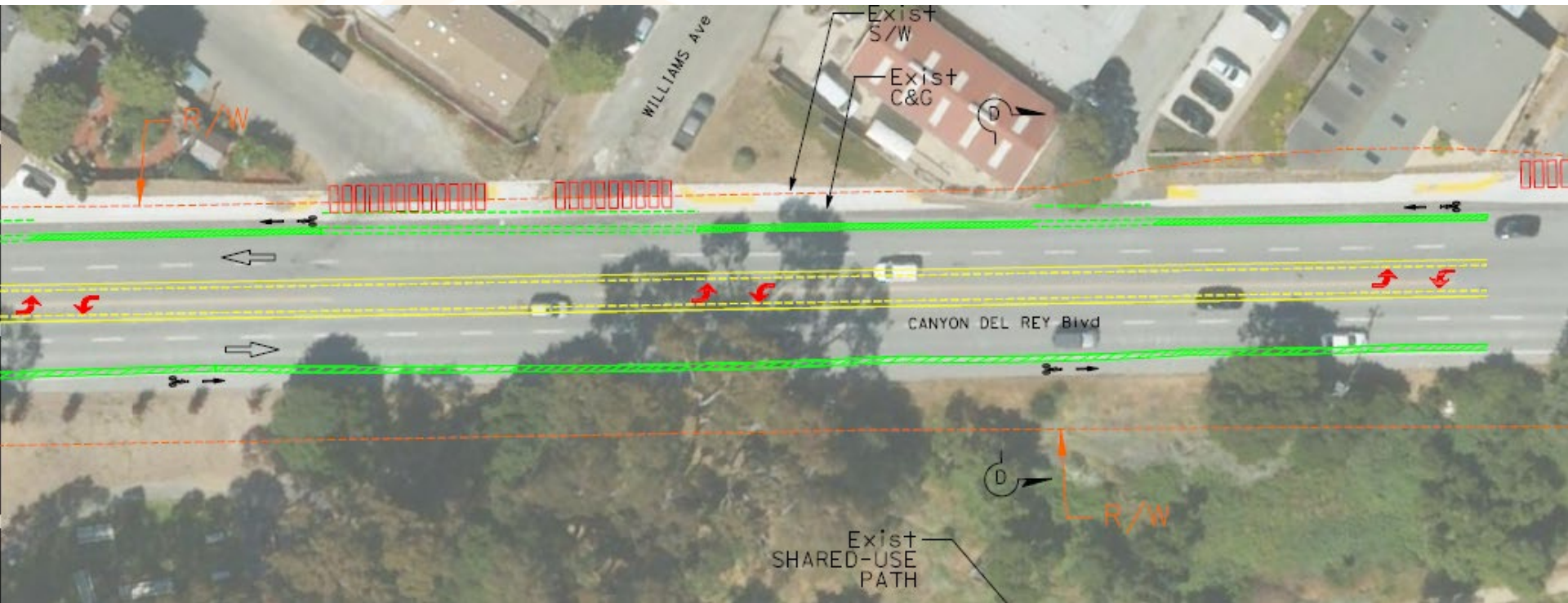

218 x Fremont Blvd

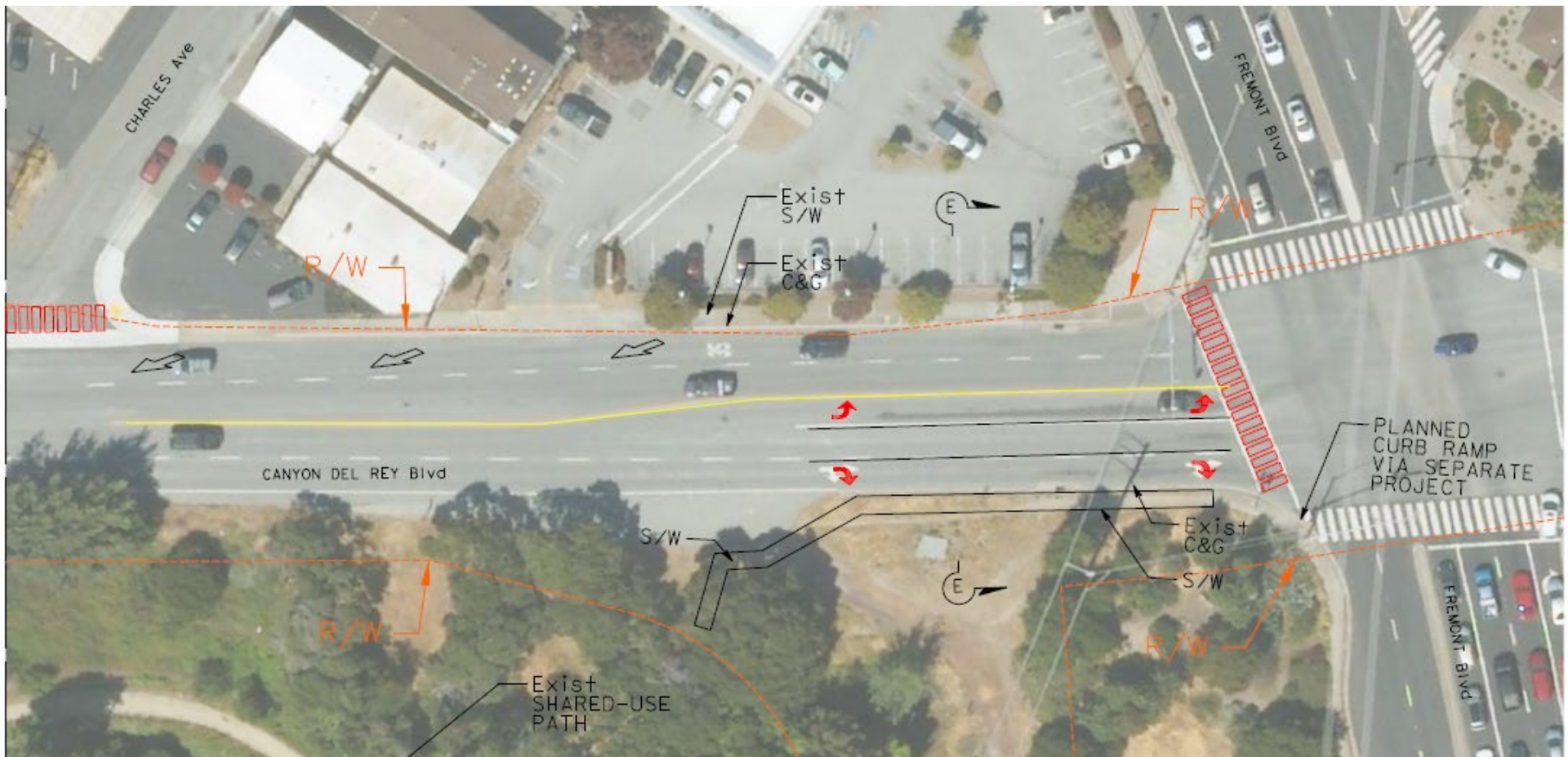

Questions/Feedback?





Soledad Safe Routes to Schools

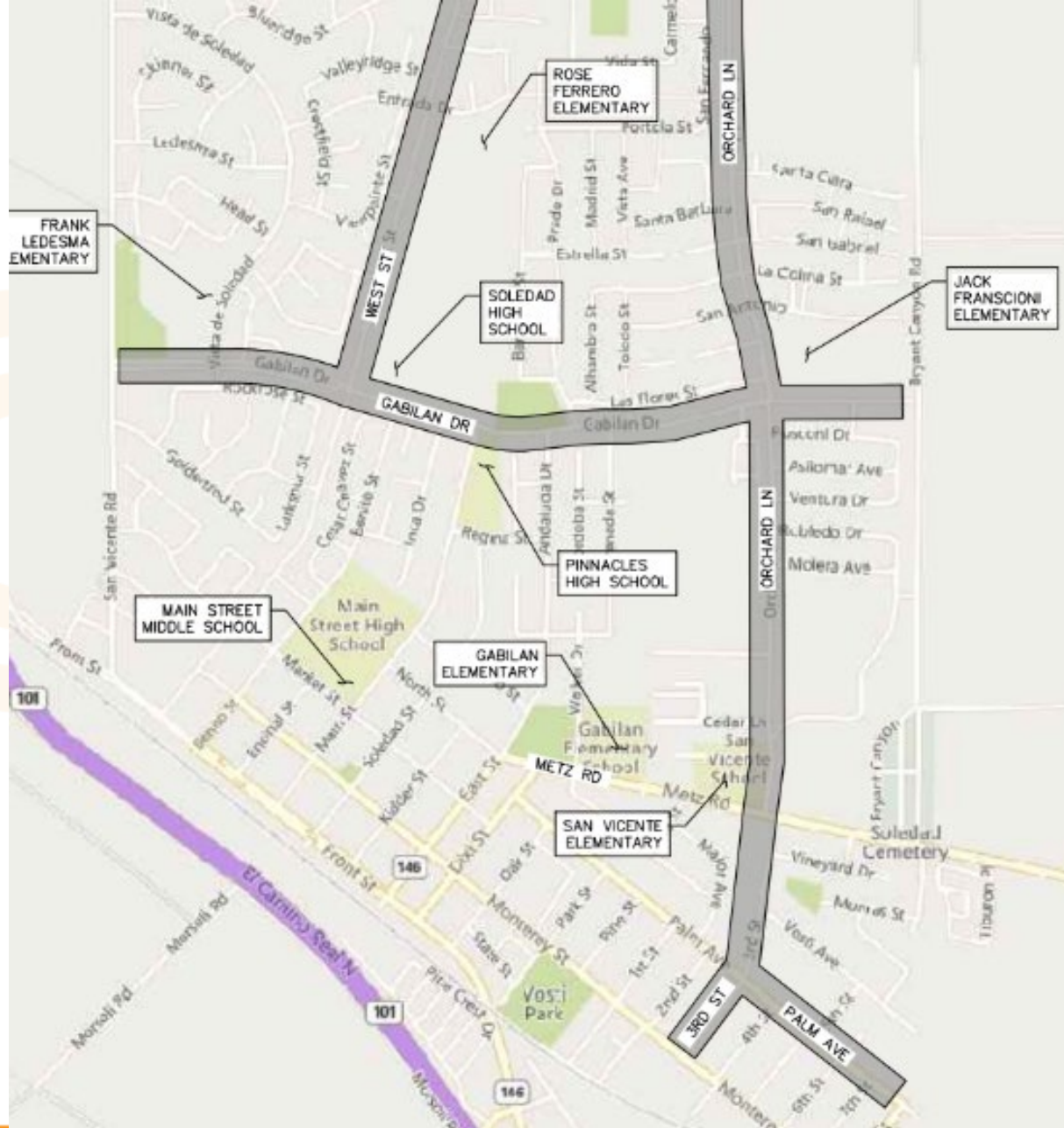

Gabilan Dr

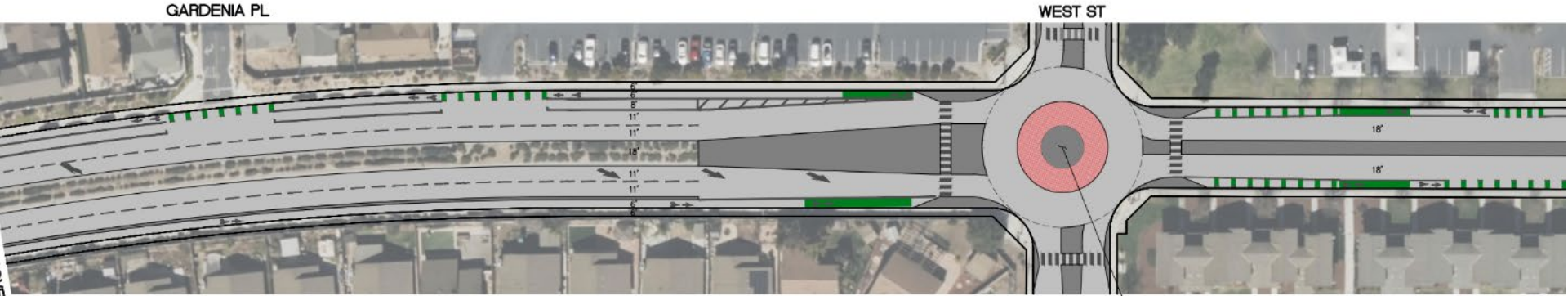

EXISTING CONDITION: 84' ROADWAY TRANSITIONS TO 58' ROADWAY, CLASS II BIKE LANES, EXISTING MEDIAN
PROPOSED IMPROVEMENTS: STRIPING, CLASS II & IV BIKE LANES, GIVE MEDIAN DEPTH AT SIDEWALK

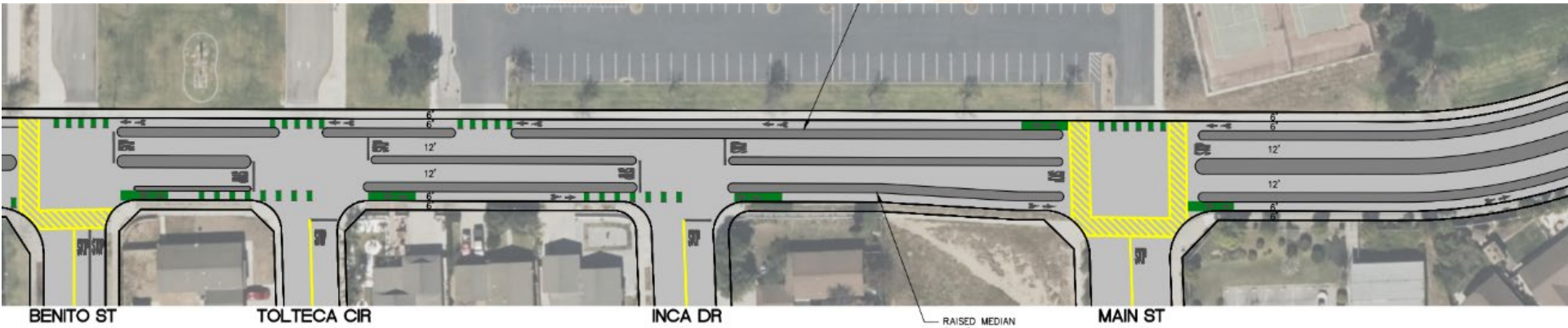

Gabilan Dr (continued)

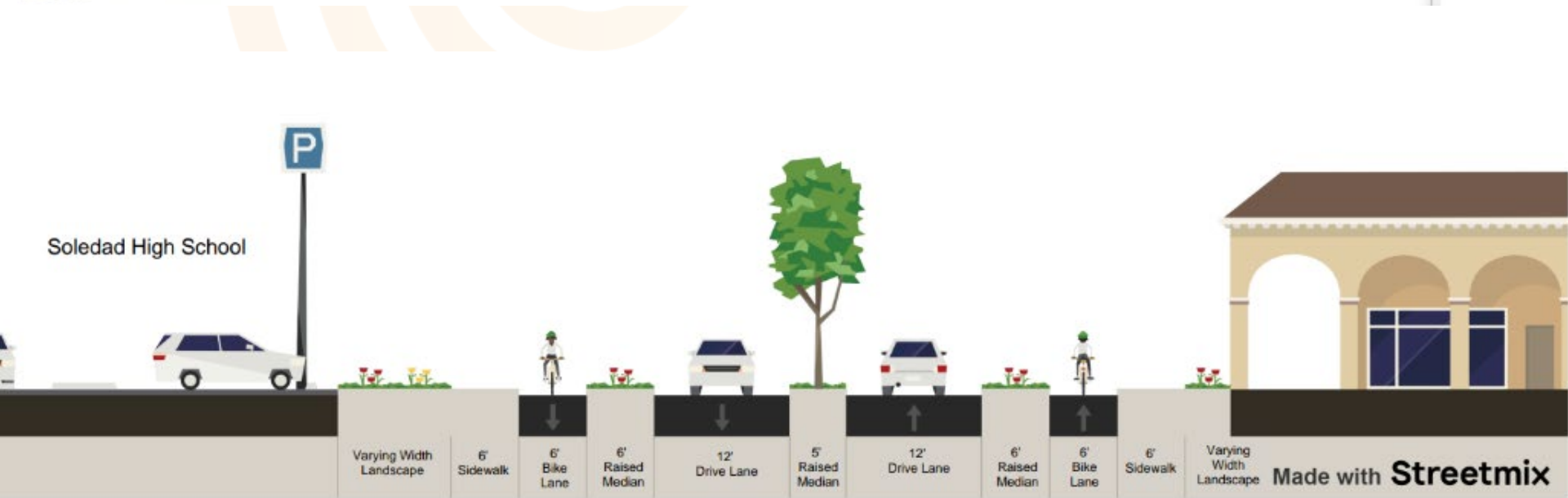

West Street

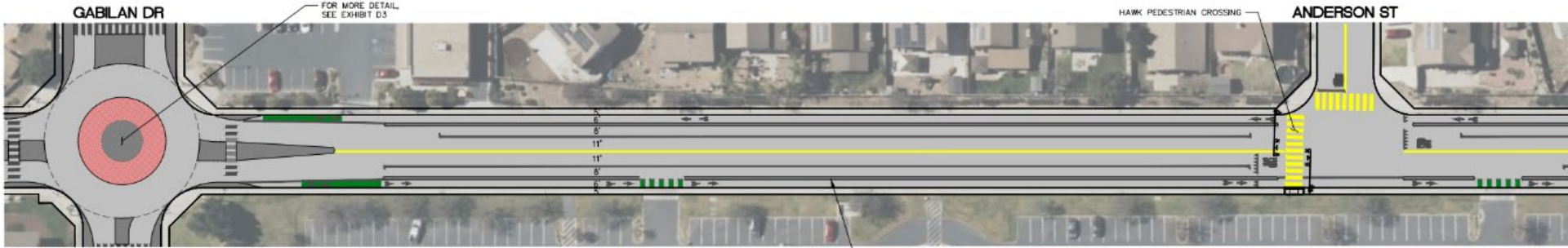

EXISTING CONDITION: 54' ROADWAY (4 LANES), CLASS II BIKE LANES
 PROPOSED IMPROVEMENTS: ROAD DIET LANE REDUCTION (4 TO 2),
 STRIPING, CLASS IV BIKE LANES, BIKE MEDIANS, HAWK SIGNALS, RRFBS AT
 CROSSWALKS ON WEST ST.

RAISED MEDIAN
 (TYP.)

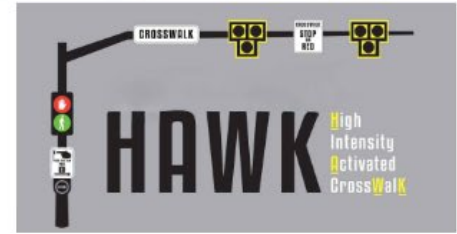

ADBY ST



Orchard Ln (Gabilan – Metz)

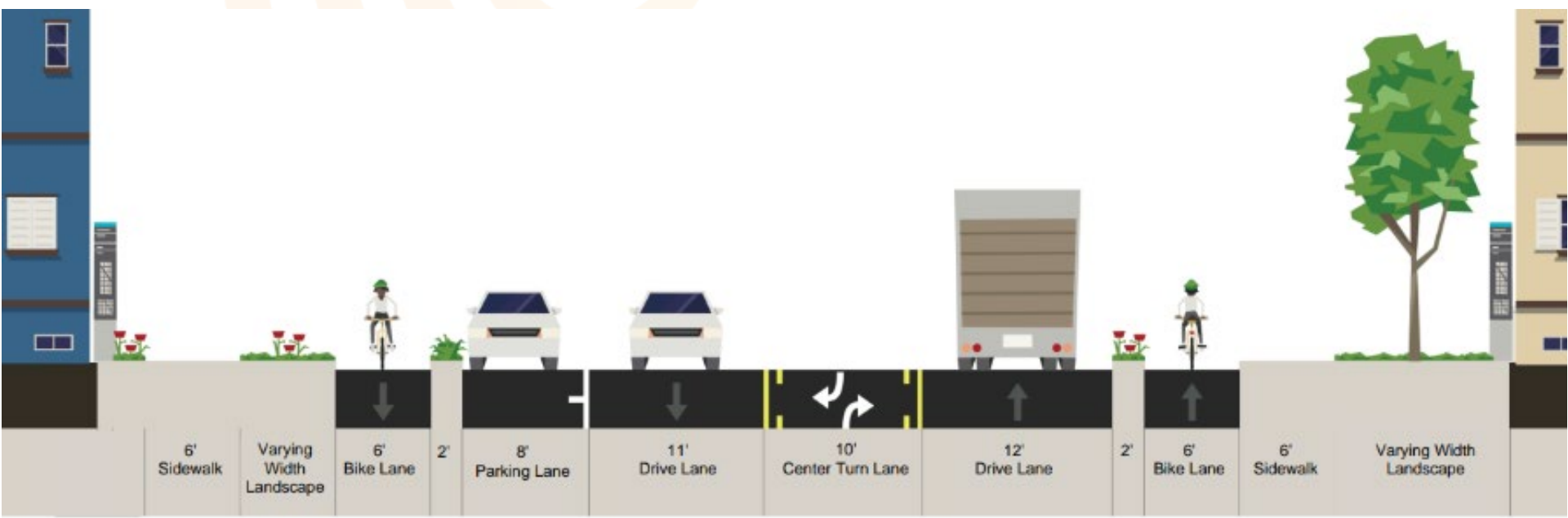
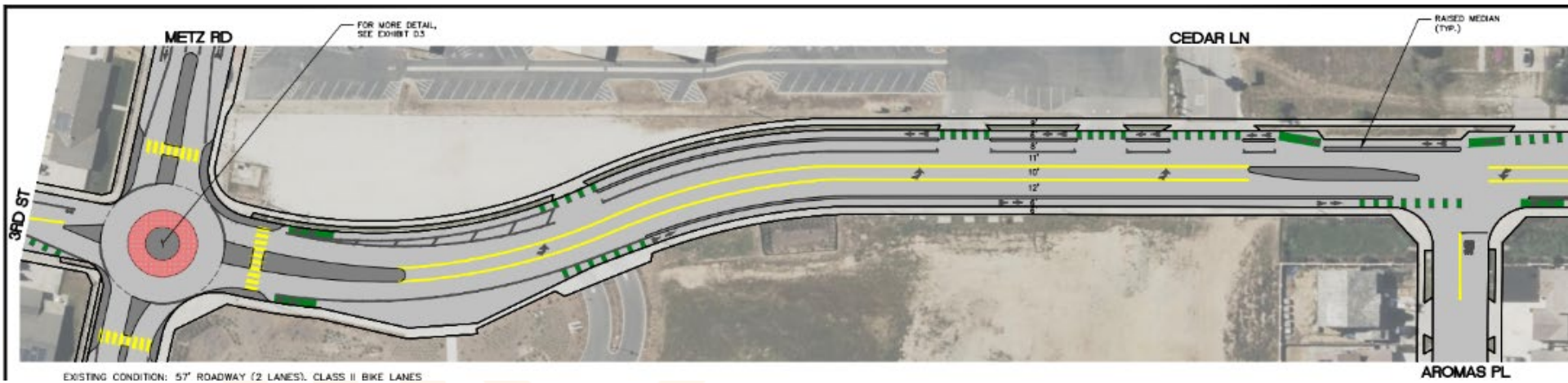

3rd St

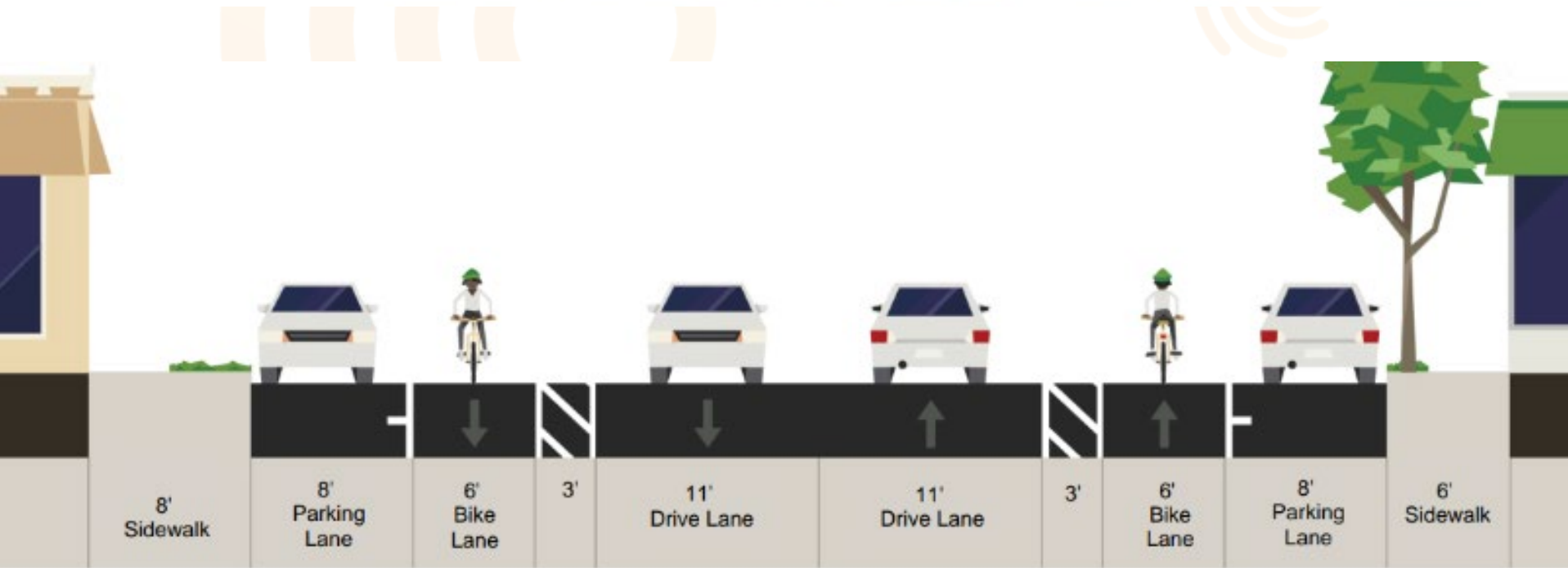

Questions/Feedback?



Safe Routes to School Programs

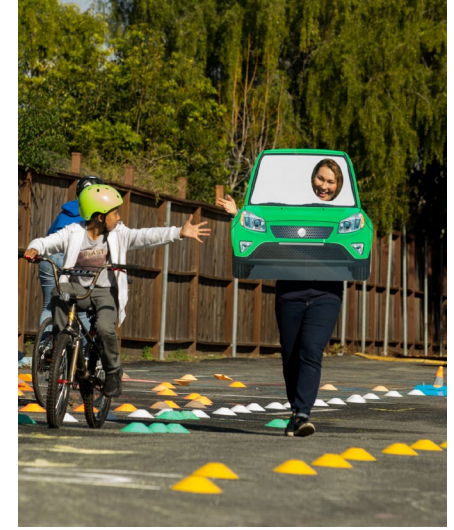

Traffic Garden

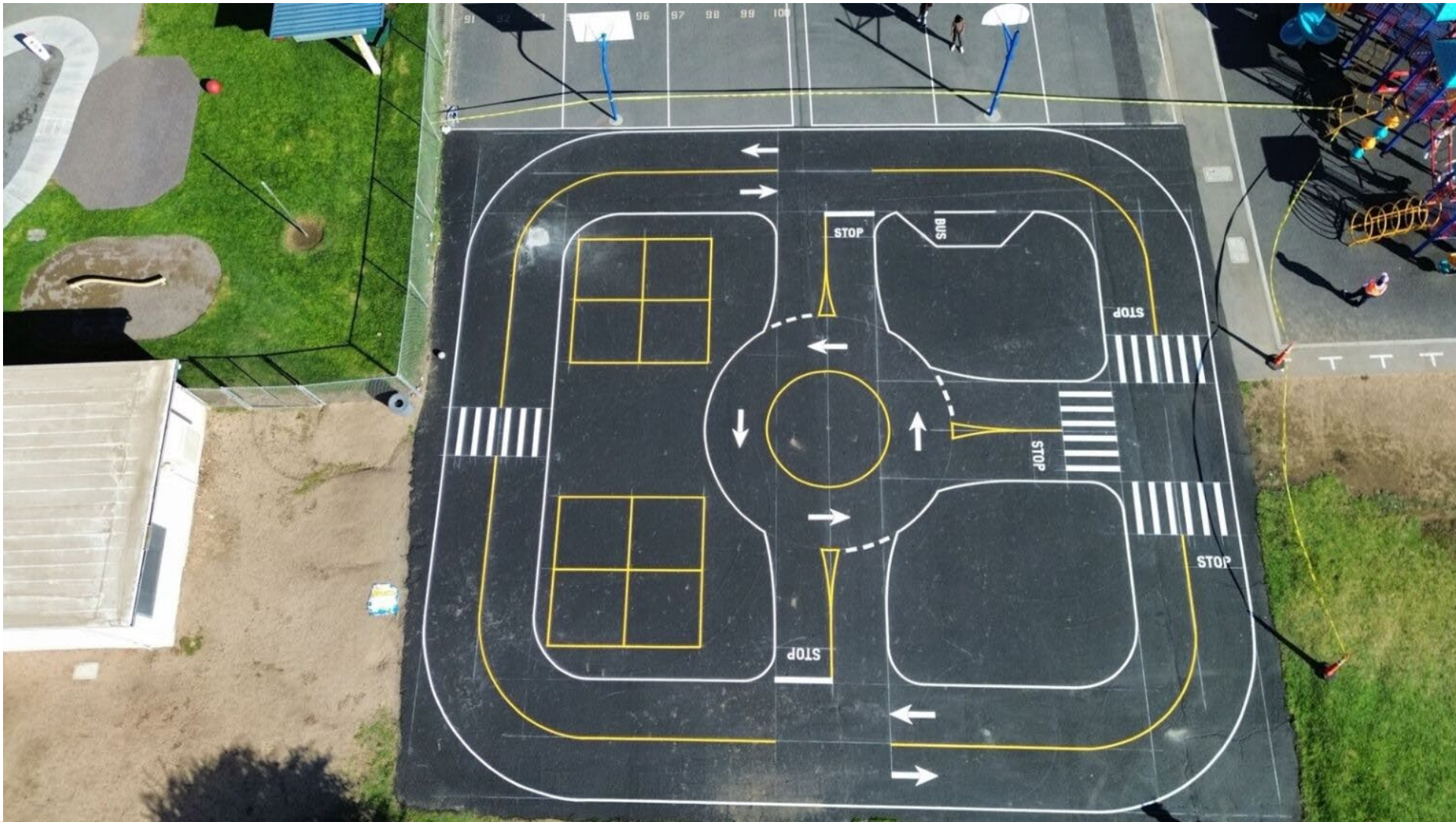

○ ○ ○ CPTED EJEMPLOS

JARDÍN COMUNITARIO



ASIENTOS AL AIRE LIBRE

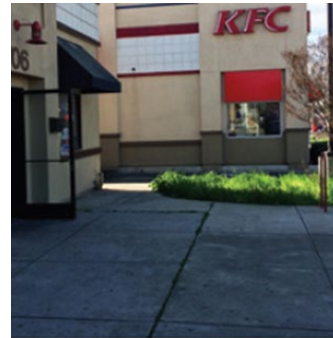

ARTE COMUNITARIO

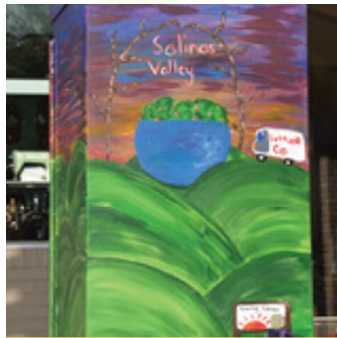

CABINA TELEFÓNICA REUTILIZADA



Ciclovia Soledad





Senior Walking Programming

Community Walks



Sidewalk Art



Questions/Feedback?

